

Turbine	X_Coordinate	Y_Coordinate
T01	291903.0	837737.0
T02	292499.0	837877.0
T03	292963.0	837730.0
T04	293408.0	837546.0
T05	292060.0	837270.0
T06	292591.0	837119.0
T07	293063.0	836934.0
T08	291987.0	836688.0
T09	292454.0	836523.0
T10	292767.0	836203.0
T11	292147.0	835122.0
T12	292761.0	835281.0
T13	293326.0	835349.0
T14	291903.0	834501.0
T15	292841.0	834628.0
T16	293457.0	834893.0
T17	292250.0	834217.0
T18	292891.0	834110.0
T19	293479.0	834365.0

- KEY**
-  Indicative Site Boundary
 -  Indicative Turbine Locations

© Crown Copyright [JULY 2021]. All rights reserved. Ordnance Survey Licence 0100031673

INDICATIVE SITE LAYOUT

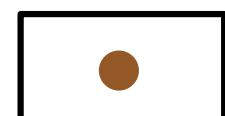

LETHEN WIND FARM

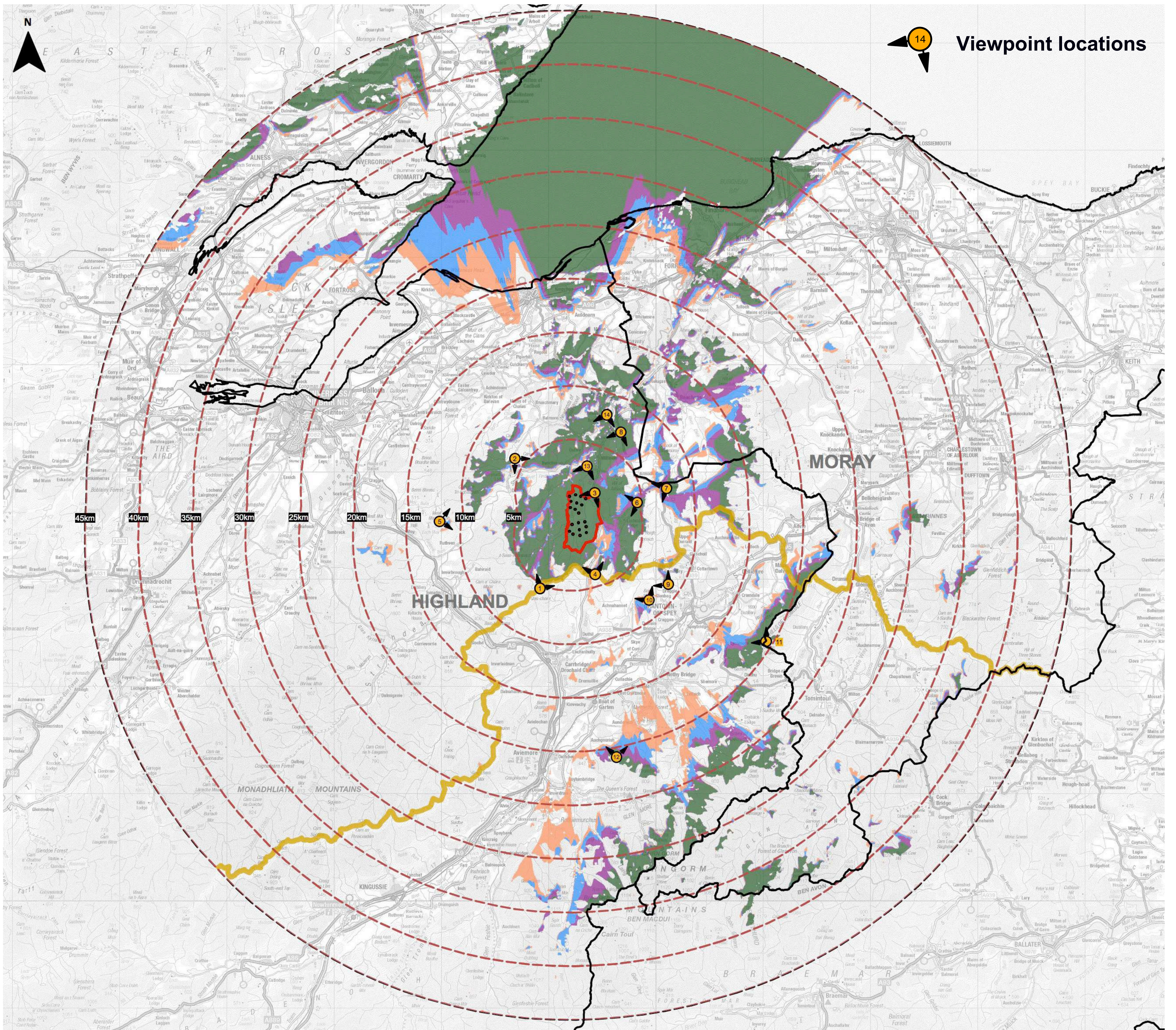

- KEY**
- Indicative Site Boundary and Turbine Locations
 - Study Area Radius
 - Local Authority Boundaries
 - Cairngorms National Park Boundary
 - Viewpoint locations

- 1 to 4 Turbines Visible
- 5 to 9 Turbines Visible
- 10 to 14 Turbines Visible
- 15 to 19 Turbines Visible

Viewpoint locations

1. Carn Glas-choire
2. Minor Road north of Drynachan
3. B9007 near Lochindorb
4. Creag Ealraich
5. Meall a' Bhreacraibh
6. Shore Road Lochindorb
7. Dava Way
8. A939 at Milestone
9. Gorton Hill
10. Beinn Mhor
11. Creagan a Chaise
12. Craiggowrie
13. Minor Road, near Dunearn Fort
14. Ardclach Bell Tower

This ZTV image illustrates the theoretical extent from where all or part of the development would be visible from a view height of 2m. The image is produced using terrain data assuming 100% visibility. It does not take account of screening that vegetation or the built environment may provide. It therefore represents a 'worst-case' ZTV and the actual extent of visibility is likely to be much less extensive.

© Crown Copyright [JULY 2021]. All rights reserved. Ordnance Survey Licence 0100031673

ZTV WITH PROPOSED VIEWPOINTS

EXISTING VIEW



WIRELINE

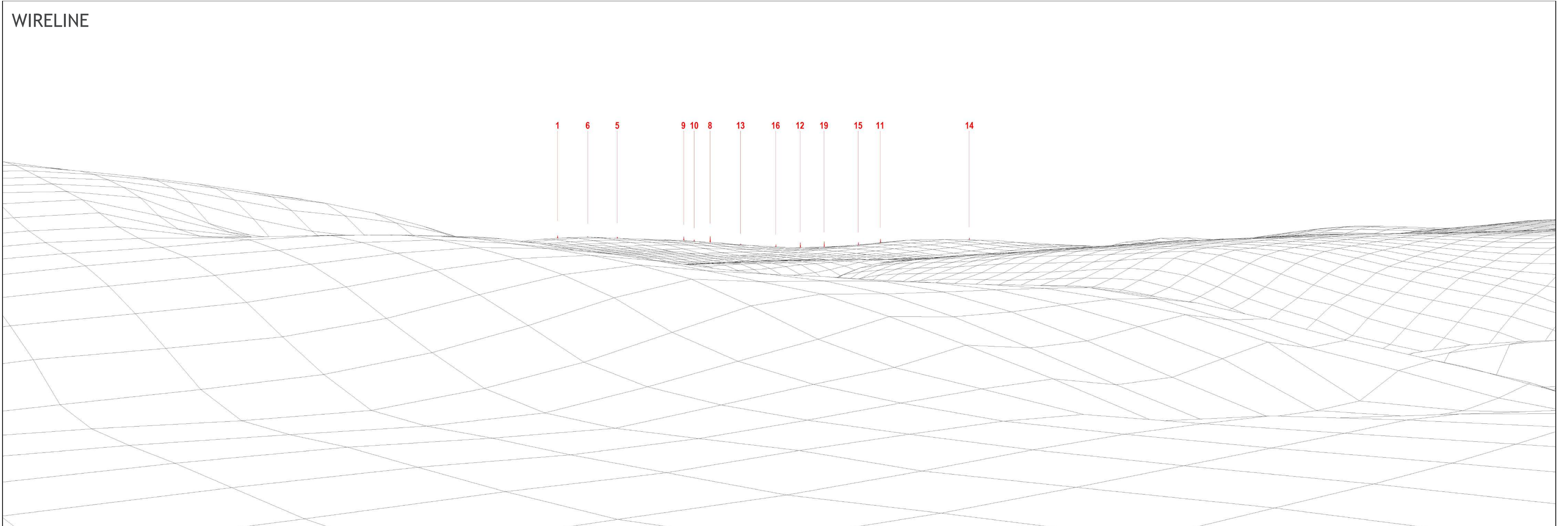

PHOTOMONTAGE OF PROPOSAL



VIEWPOINT INFORMATION

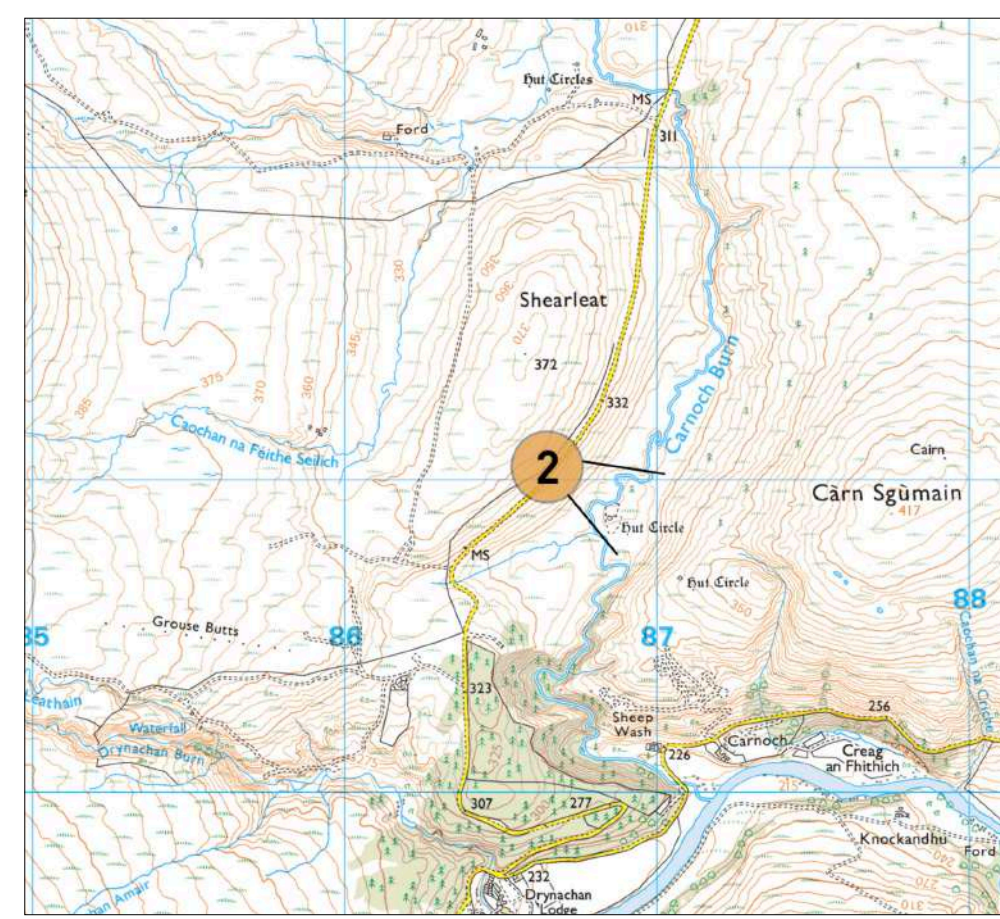

VIEWPOINT LOCATION AND DIRECTION

VIEWPOINT LOCATION: 286582,840960
DISTANCE TO NEAREST TURBINE: T1 6,220m

BEARING TO CENTRE OF PHOTOGRAPH: 131.6
HORIZONTAL FIELD OF VIEW: 65.5 DEGREES

VIEWPOINT 2
Minor road north of Drynachan

LETHEN WIND FARM

EXISTING VIEW



CUMULATIVE WIRELINE

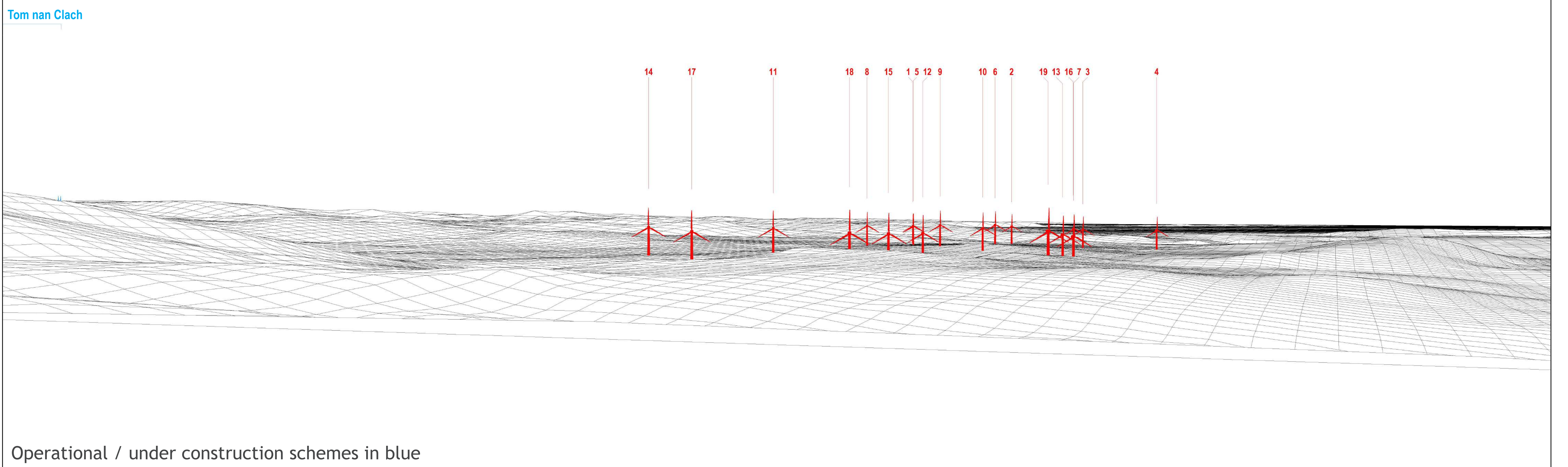

PHOTOMONTAGE OF PROPOSAL



VIEWPOINT INFORMATION

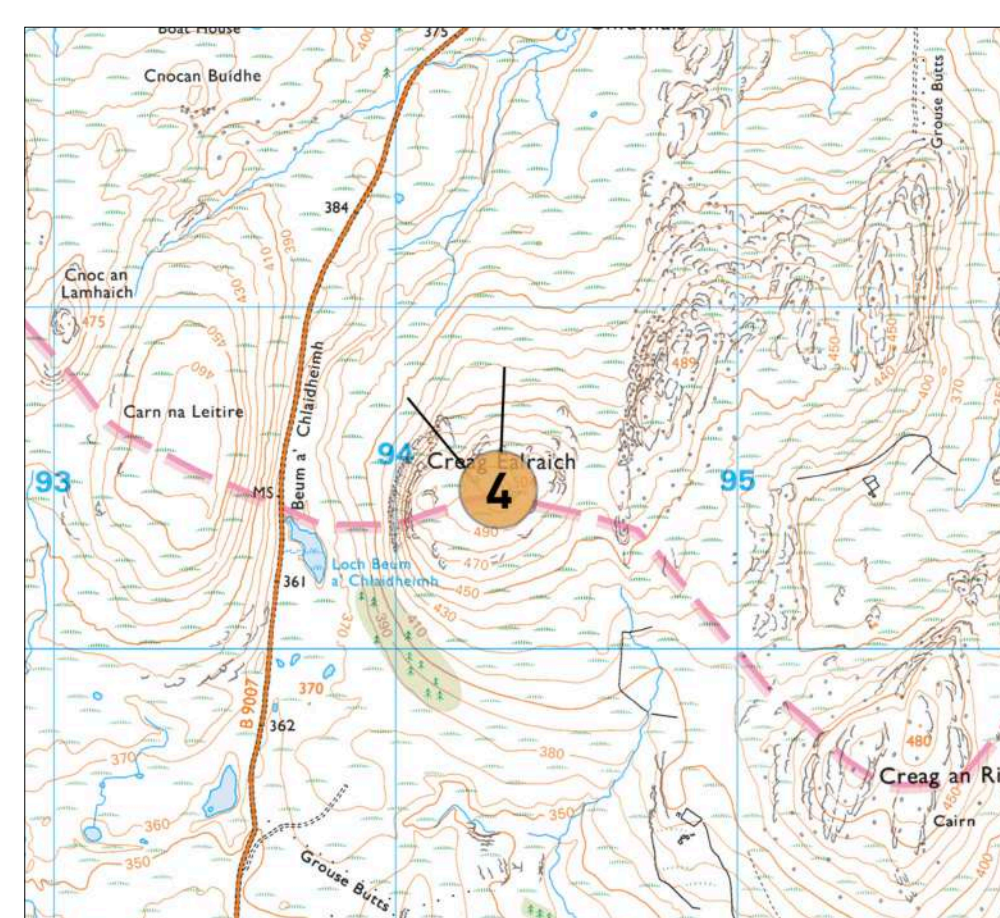

VIEWPOINT LOCATION: 294315,830467
DISTANCE TO NEAREST TURBINE: T18 3,911m

BEARING TO CENTRE OF PHOTOGRAPH: 335.2
HORIZONTAL FIELD OF VIEW: 65.5 DEGREES

EXISTING VIEW



CUMULATIVE WIRELINE

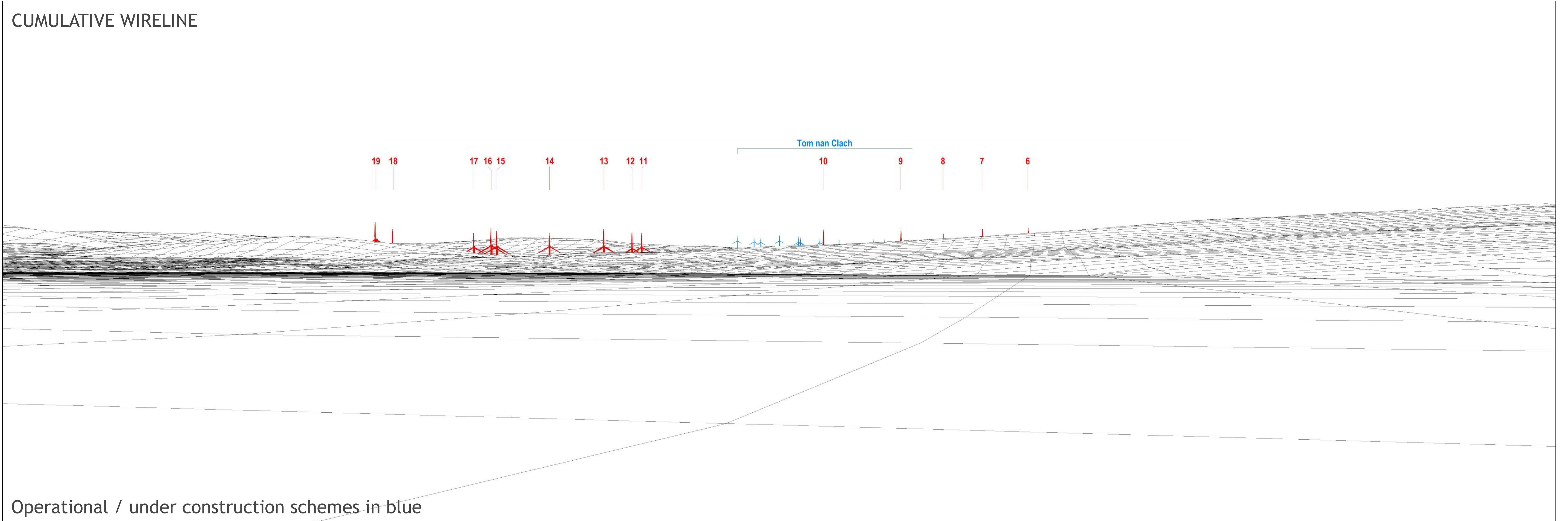

PHOTOMONTAGE OF PROPOSAL



VIEWPOINT INFORMATION

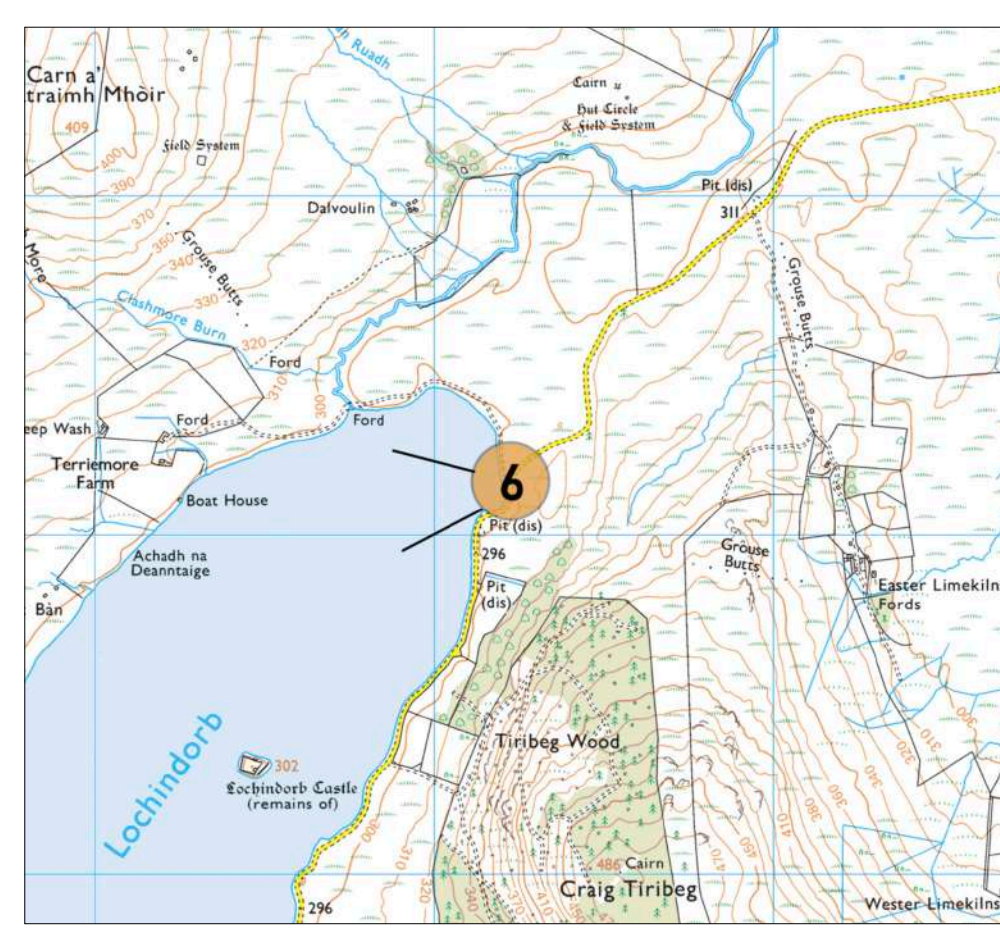

VIEWPOINT LOCATION: 298223,837166
DISTANCE TO NEAREST TURBINE: T4 4,829m

BEARING TO CENTRE OF PHOTOGRAPH: 257.9
HORIZONTAL FIELD OF VIEW: 65.5 DEGREES

VIEWPOINT 6
Shore Road, Lochindorb

LETHEN WIND FARM

EXISTING VIEW



CUMULATIVE WIRELINE

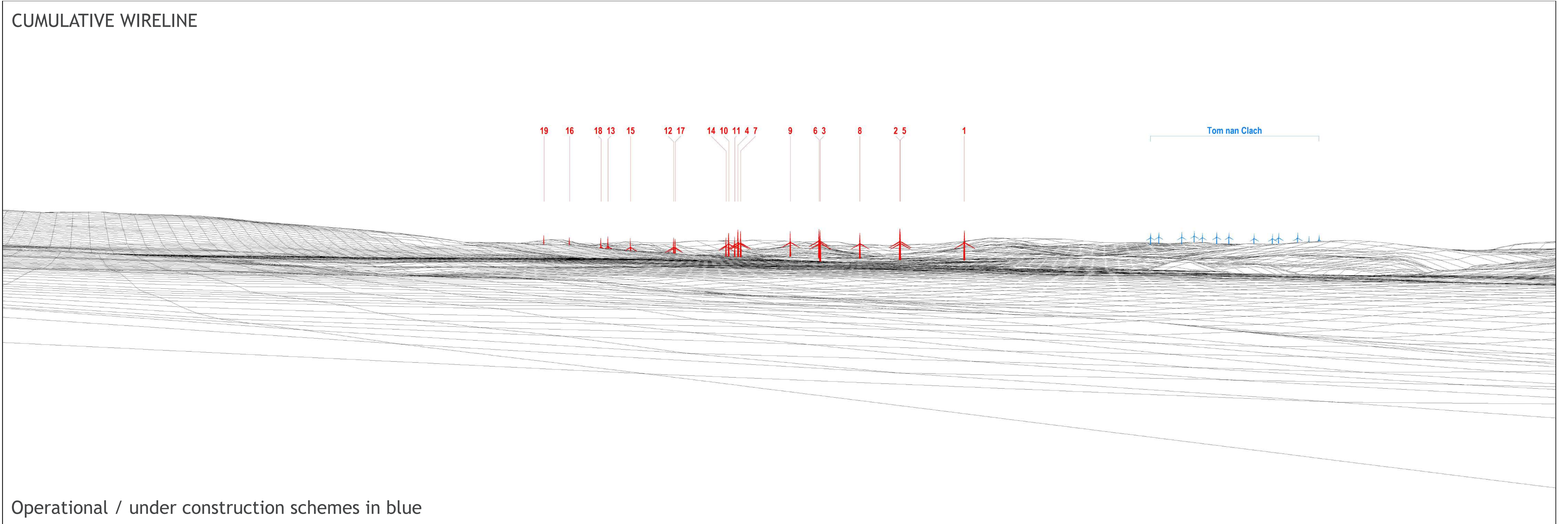

PHOTOMONTAGE OF PROPOSAL



VIEWPOINT INFORMATION

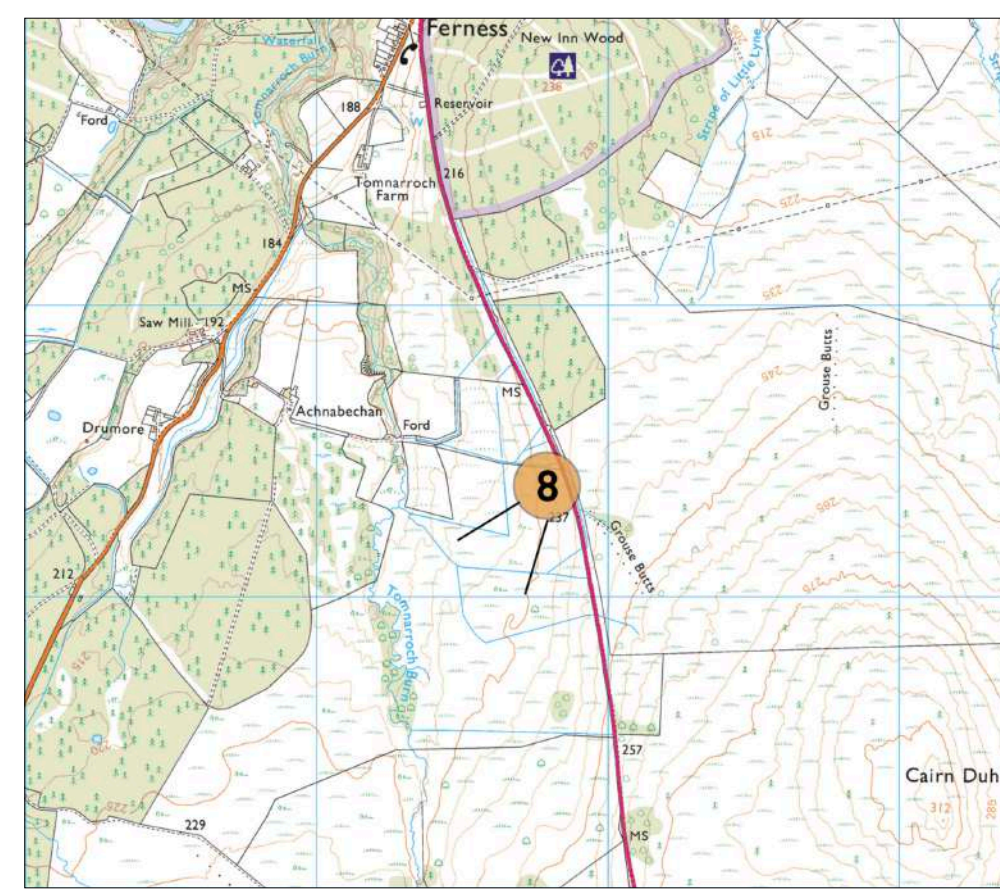

VIEWPOINT LOCATION AND DIRECTION

VIEWPOINT LOCATION: 296698,843721
DISTANCE TO NEAREST TURBINE: T4 6,996m

BEARING TO CENTRE OF PHOTOGRAPH: 210
HORIZONTAL FIELD OF VIEW: 65.5 DEGREES



VIEWPOINT 8
A939 at Milestone

LETHEN WIND FARM