



KEY

-  Proposed Turbines
-  Proposed Compound Locations
-  Site Boundary

Turbine Number	Easting	Northing
T1	285996	830062
T2	286671	830433
T3	286317	829571
T4	286993	829886
T5	286590	829209
T6	286935	828887
T7	287428	829645
T8	287527	828718
T9	287602	829228

© Crown Copyright [2024]. All rights reserved. Ordnance Survey Licence 0100031673

INDICATIVE SITE LAYOUT

 Fred. Olsen Renewables

BALNESPICK WIND FARM

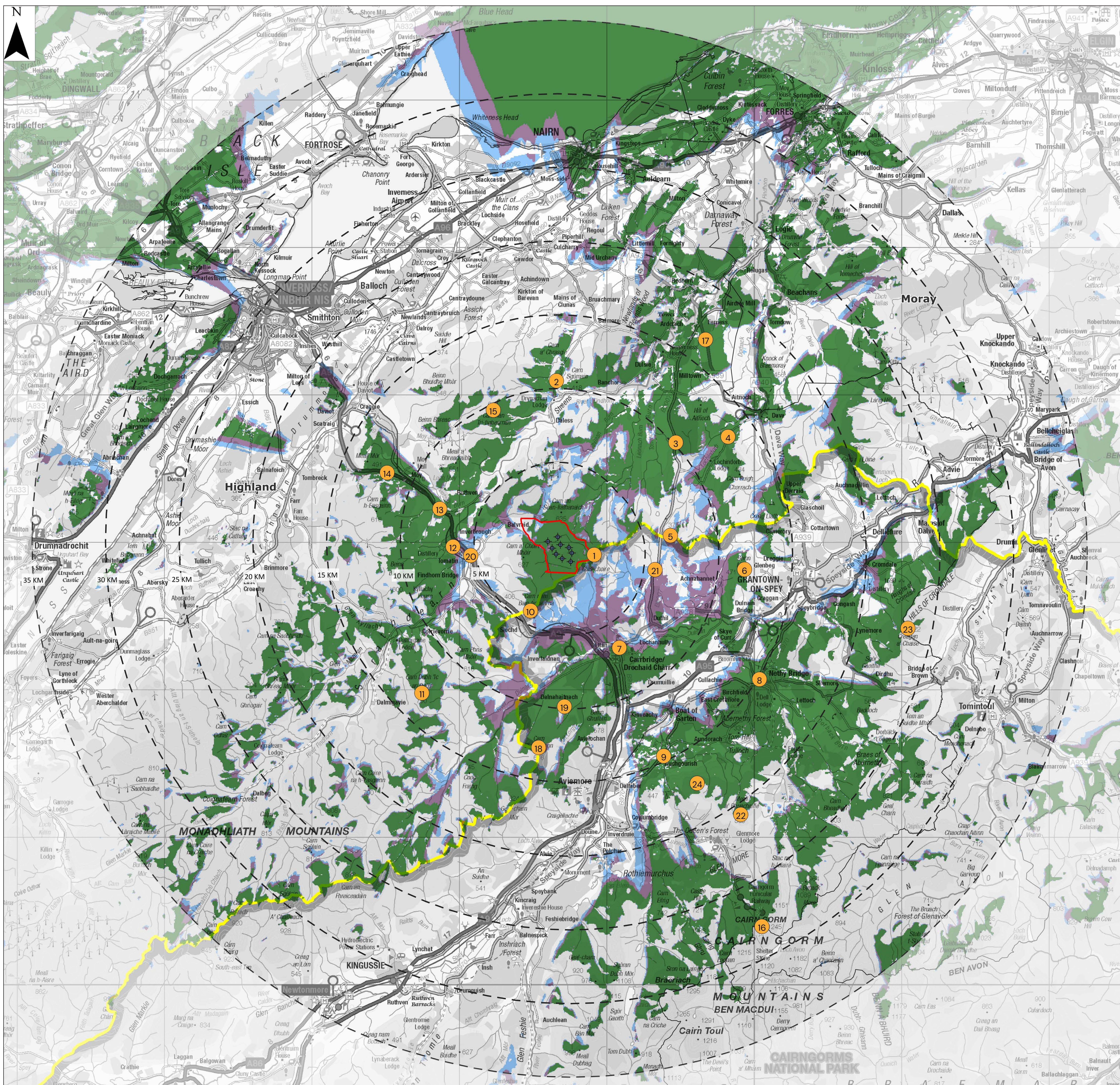

- KEY**
- Site Boundary
 - Study Area 35 km
 - + Proposed Turbines
 - Proposed LVIA Viewpoints
 - Cairngorms National Park
 - Local Authority Boundary

Viewpoint	Location
1	Carn Glas-choire
2	Minor Road north of Drynachen
3	B9007 near Lochindorb
4	B970
5	Creag Ealraich
6	Beinn Mhor
7	Carrbridge
8	Nethy Bridge
9	Auchgourish
10	Carn nam Bain-tigheama
11	Carn Dubh'Ic an Deòir
12	Tomatin

Viewpoint	Location
13	A9 west of site
14	A9
15	Cam nan Tri-tigheaman
16	Cairngorm
17	A939, Milestone
18	Carn Sleamhuinn
19	Carn Sleamhuinn NE slopes
20	A9, Findhorn Bridge
21	B9007
22	Meall a Bhuaille
23	Cromdale Hills
24	Craiggowrie

**Blade Tip Zone of Theoretical Visibility (ZTV)
(200 m blade tip)**

- 1 to 3 turbines visible
- 4 to 6 turbines visible
- 7 to 9 turbines visible

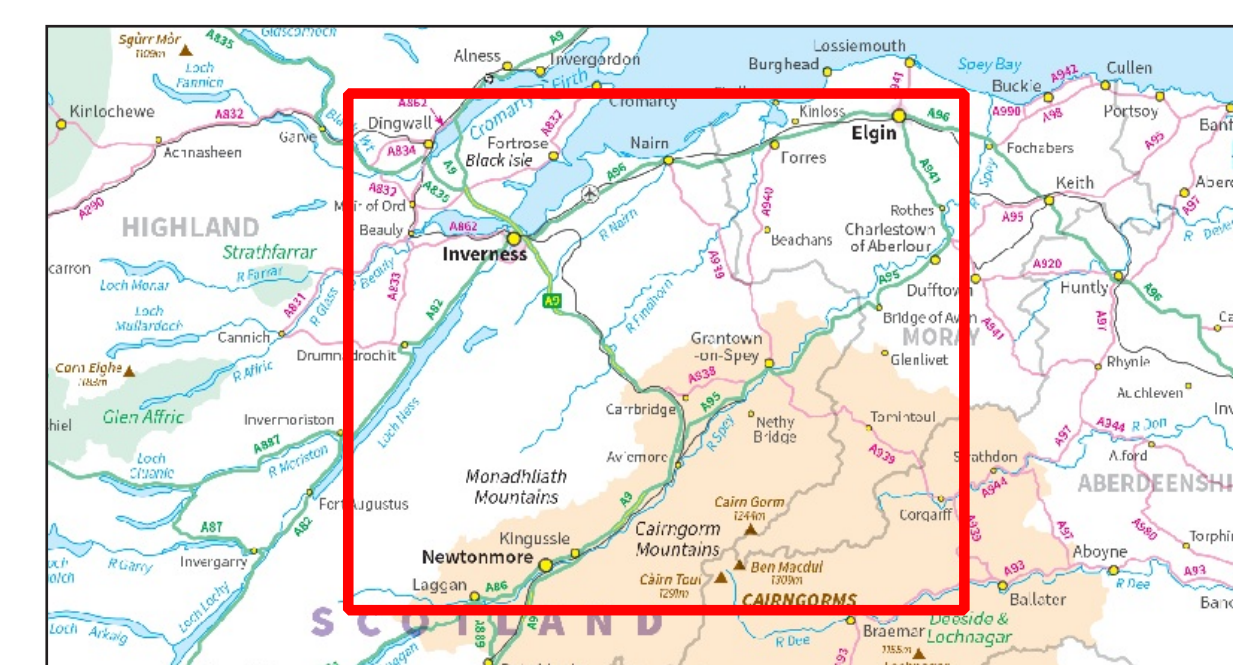

Coordinate system: British National Grid
Projection: Transverse Mercator

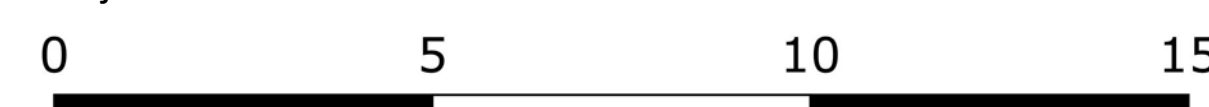

This ZTV image illustrates the theoretical extent from where all or part of the development would be visible from a view height of 2m. The image is produced using terrain data assuming 100% visibility. It does not take account of screening that vegetation or the built environment may provide. It therefore represents a 'worst-case' ZTV and the actual extent of visibility is likely to be much less extensive.

BLADE TIP ZTV WITH PROPOSED VIEWPOINTS

EXISTING VIEW



CUMULATIVE WIRELINE

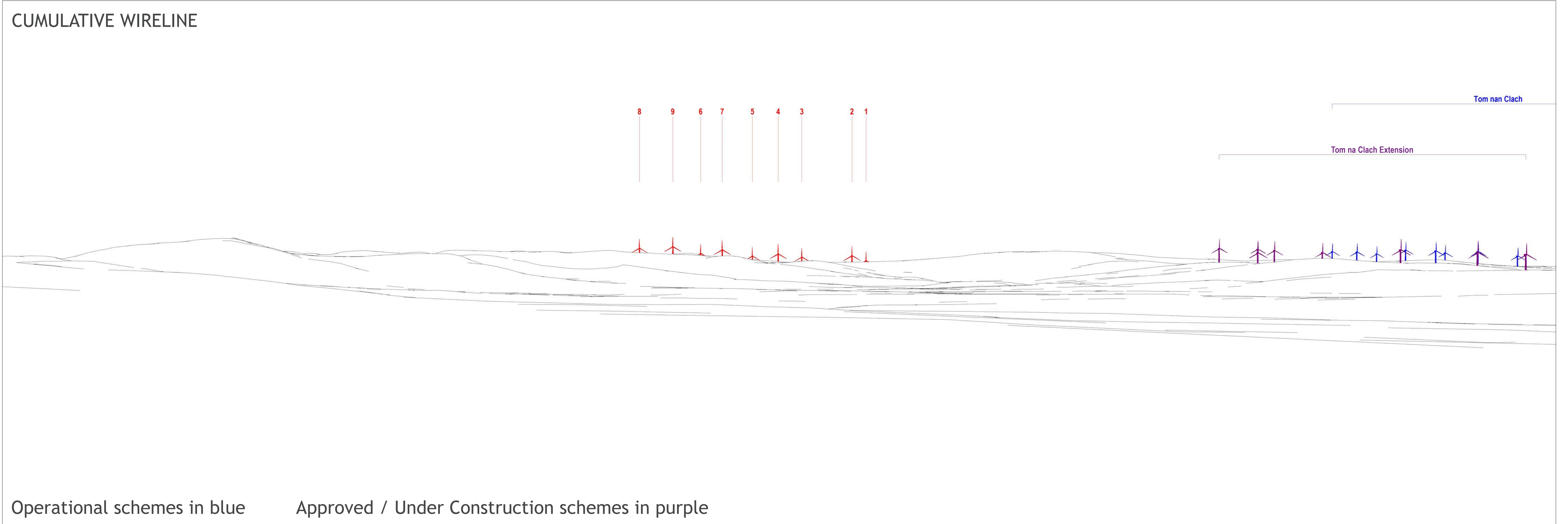

PHOTOMONTAGE OF PROPOSAL



VIEWPOINT INFORMATION

VIEWPOINT LOCATION: 294681, 836761
DISTANCE TO NEAREST TURBINE: T7 10,160m

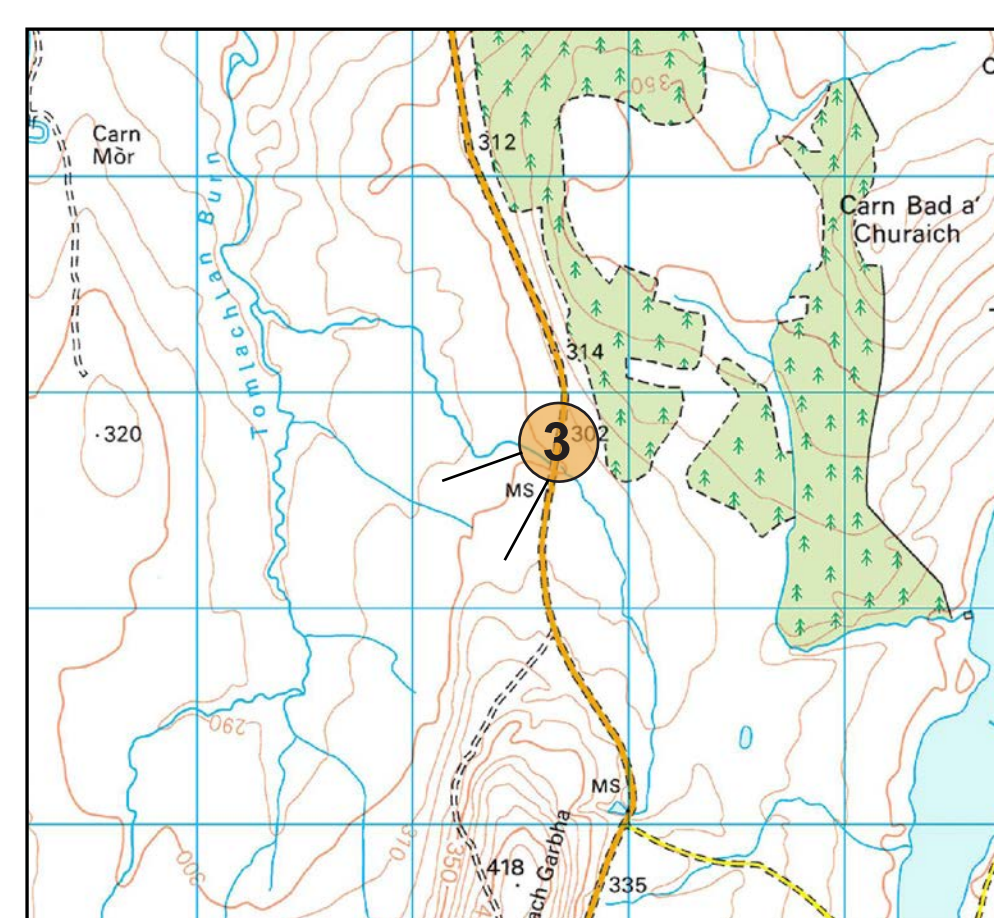

BEARING TO CENTRE OF PHOTOGRAPH: 228.25 DEGREES
HORIZONTAL FIELD OF VIEW: 65.5 DEGREES

EXISTING VIEW



CUMULATIVE WIRELINE

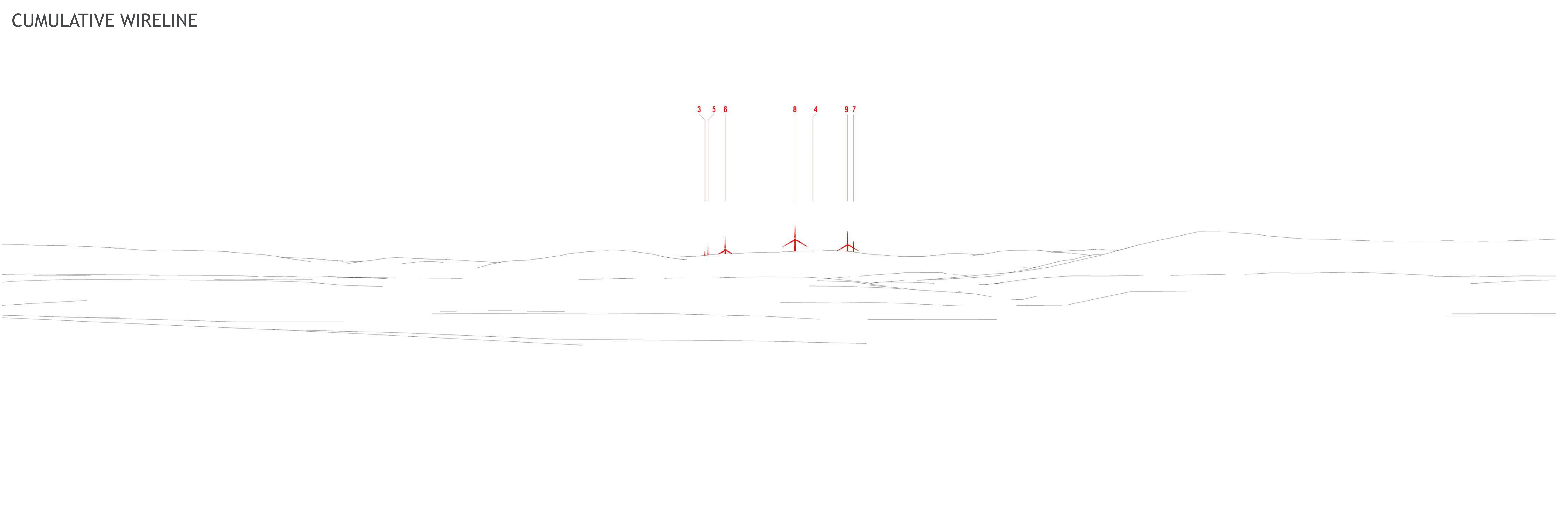

PHOTOMONTAGE OF PROPOSAL



VIEWPOINT INFORMATION

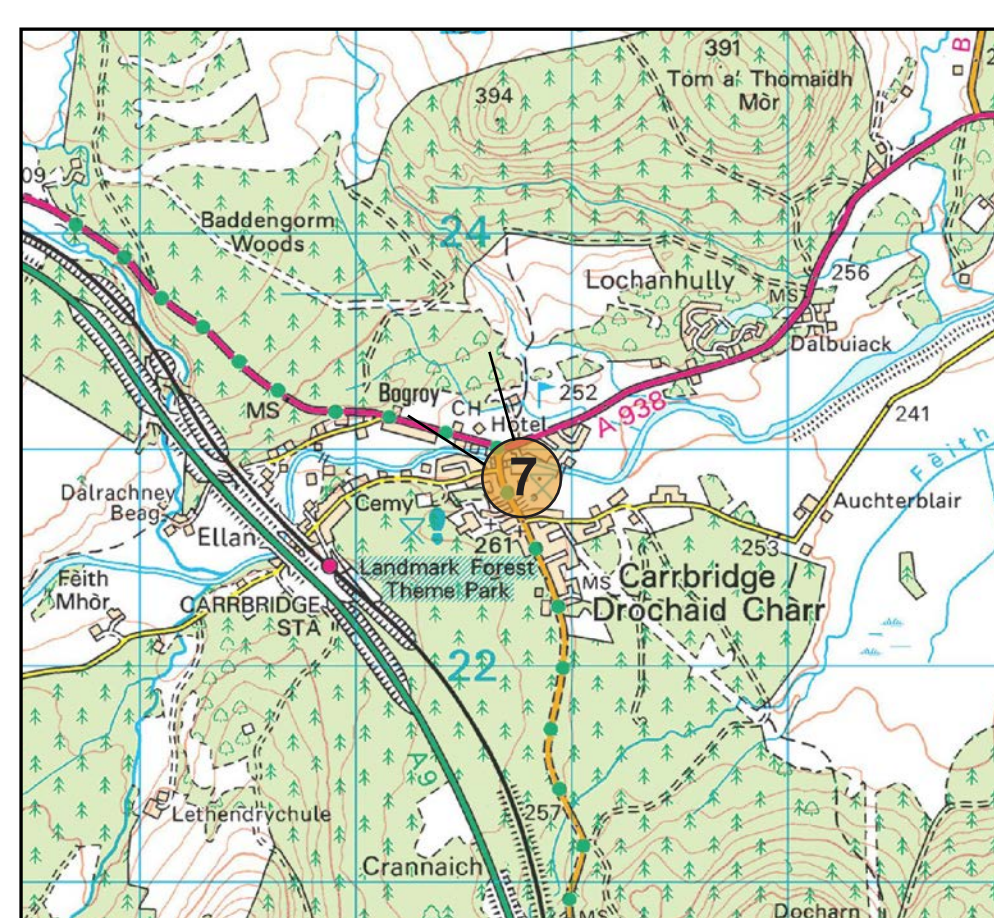

VIEWPOINT LOCATION: 291020, 822681
DISTANCE TO NEAREST TURBINE: T8 6,974m

BEARING TO CENTRE OF PHOTOGRAPH: 329.2 DEGREES
HORIZONTAL FIELD OF VIEW: 65.5 DEGREES

EXISTING VIEW



CUMULATIVE WIRELINE

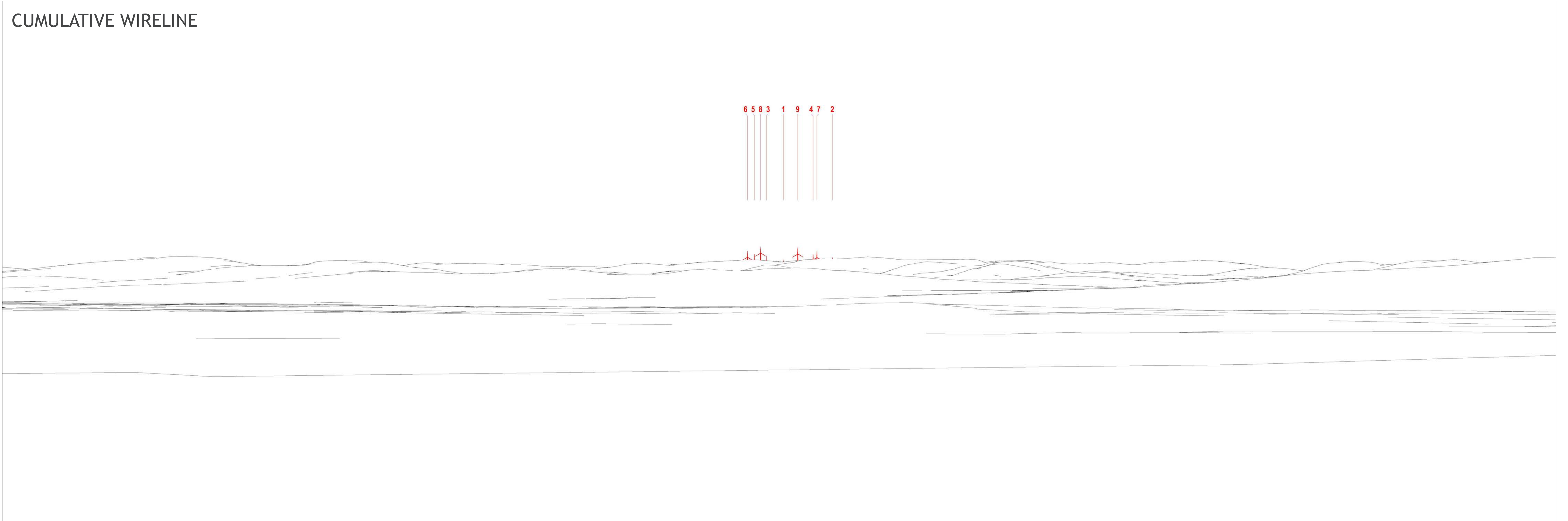

PHOTOMONTAGE OF PROPOSAL



VIEWPOINT INFORMATION



VIEWPOINT LOCATION: 300345, 820671
DISTANCE TO NEAREST TURBINE: T8 15,134m

BEARING TO CENTRE OF PHOTOGRAPH: 303 DEGREES
HORIZONTAL FIELD OF VIEW: 65.5 DEGREES

VIEWPOINT LOCATION AND DIRECTION

EXISTING VIEW



CUMULATIVE WIRELINE



PHOTOMONTAGE OF PROPOSAL



VIEWPOINT INFORMATION

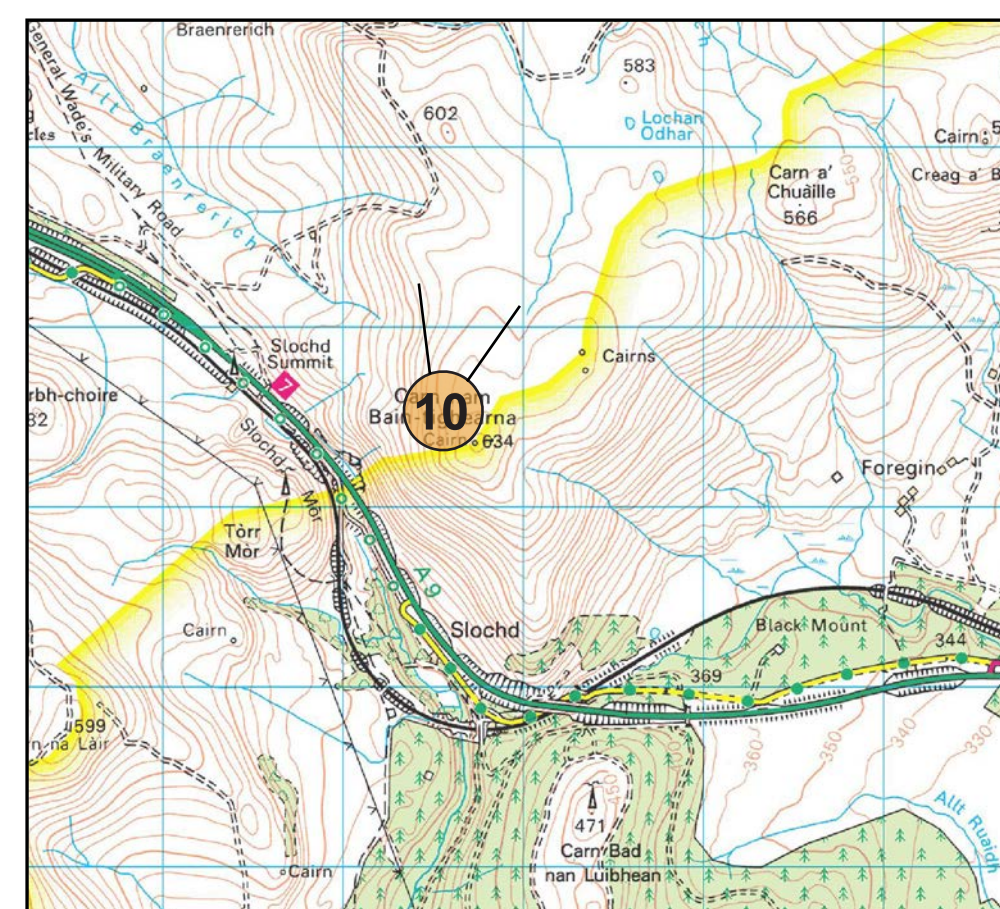

VIEWPOINT LOCATION AND DIRECTION

VIEWPOINT LOCATION: 284734, 825339
 DISTANCE TO NEAREST TURBINE: T6 4,175m

BEARING TO CENTRE OF PHOTOGRAPH: 24.7 DEGREES
 HORIZONTAL FIELD OF VIEW: 65.5 DEGREES



VIEWPOINT 10
 Carn nam Bain-tigheama

BALNESPICK WIND FARM

EXISTING VIEW



CUMULATIVE WIRELINE

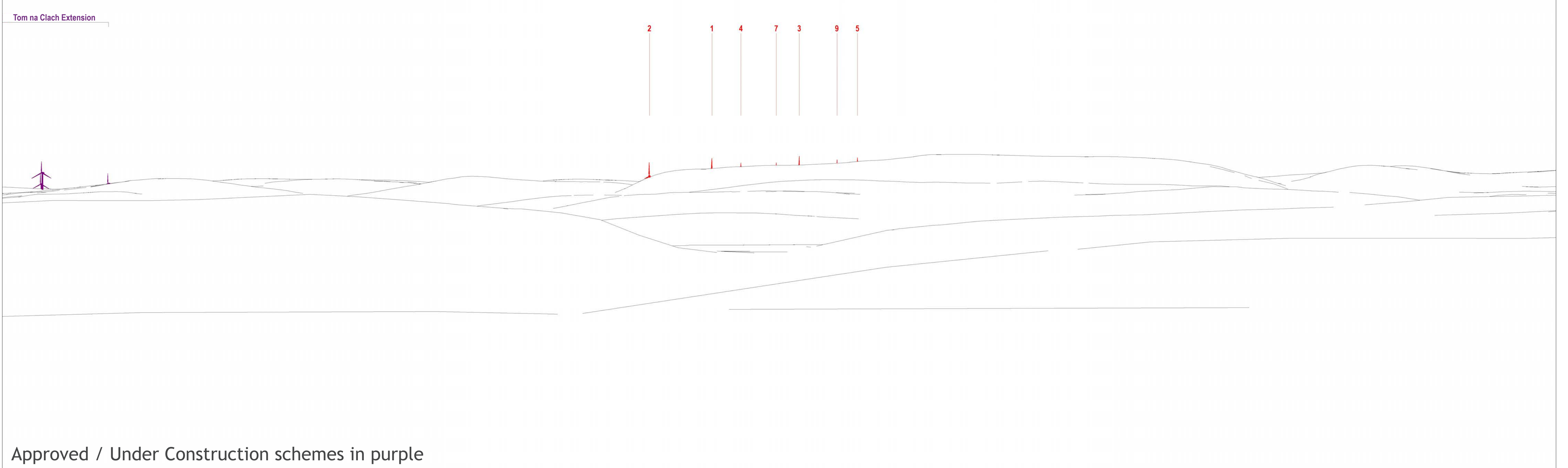

PHOTOMONTAGE OF PROPOSAL



VIEWPOINT INFORMATION

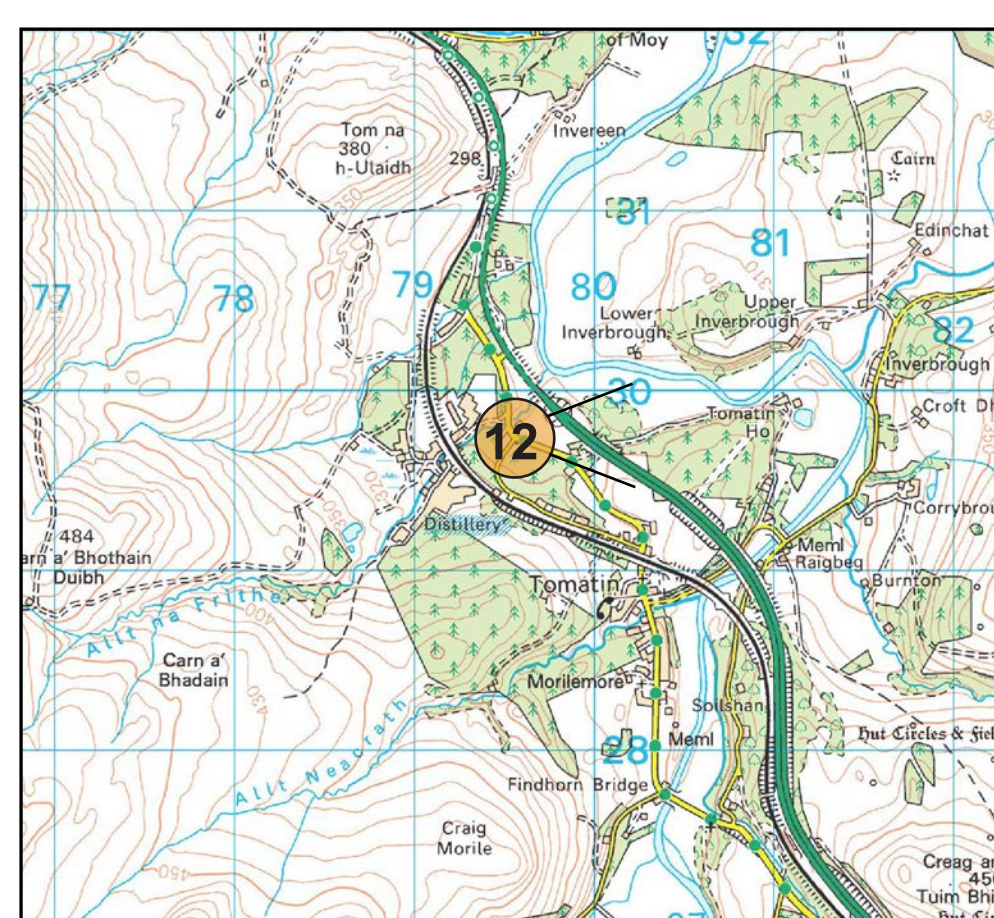

VIEWPOINT LOCATION: 279509, 830041
DISTANCE TO NEAREST TURBINE: T1 6,487m

BEARING TO CENTRE OF PHOTOGRAPH: 93 DEGREES
HORIZONTAL FIELD OF VIEW: 65.5 DEGREES

EXISTING VIEW



CUMULATIVE WIRELINE

Tom nan Clach
Tom na Clach Extension

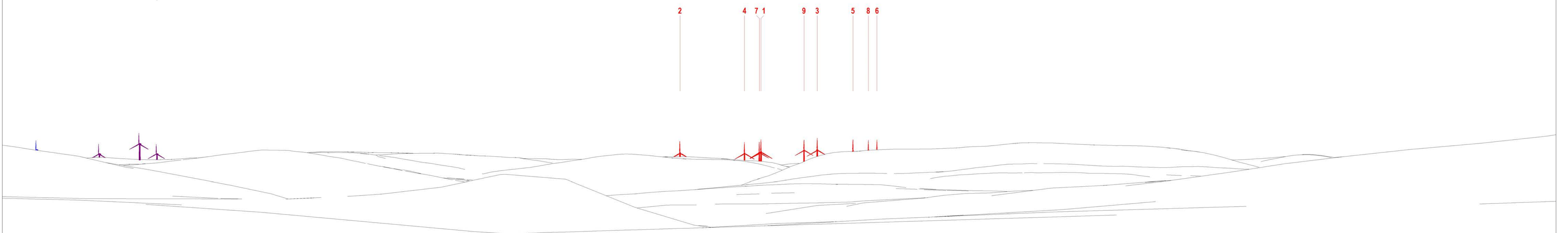

Operational schemes in blue Approved / Under Construction schemes in purple

PHOTOMONTAGE OF PROPOSAL



VIEWPOINT INFORMATION



VIEWPOINT LOCATION: 278653, 832270
DISTANCE TO NEAREST TURBINE: T1 7,667m

BEARING TO CENTRE OF PHOTOGRAPH: 107.6 DEGREES
HORIZONTAL FIELD OF VIEW: 65.5 DEGREES

VIEWPOINT LOCATION AND DIRECTION



VIEWPOINT 13
A9 west of site

BALNESPICK WIND FARM